Recorded Steps to resolve configuration issues with rest connections

---

This file contains all the steps and information that was recorded to help you describe the recorded steps to others.
Before sharing this file, you should verify the following:

- The steps below accurately describe the recording.
- There is no information below or on any screenshots that you do not want others to see.

Passwords or any other text you typed were not recorded, except for function and shortcut keys that you used.
You can do the following:

- Review the recorded steps
- Review the recorded steps as a slide show
- Review the additional details

Steps

Step 1: Open search bar

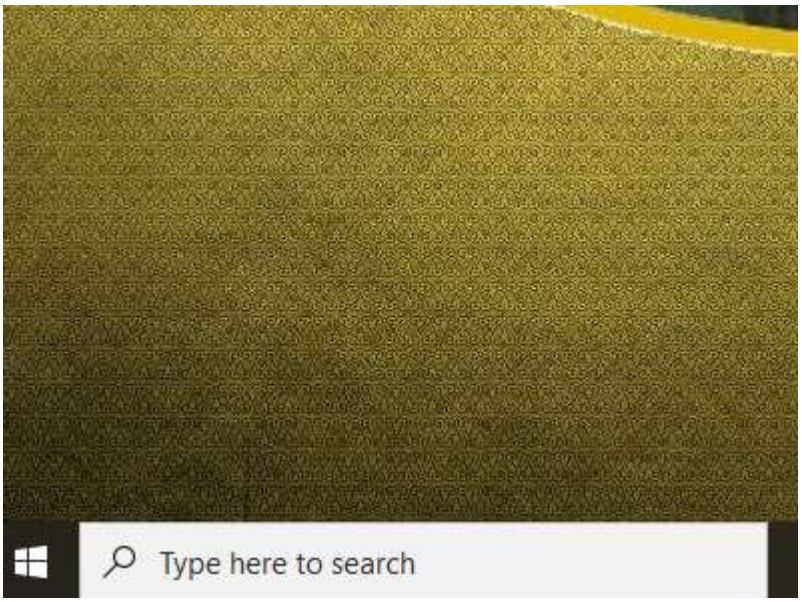

Step 2: If you get a configuration prompt ,go ahead and jump to Step 4, otherwise this screen will show

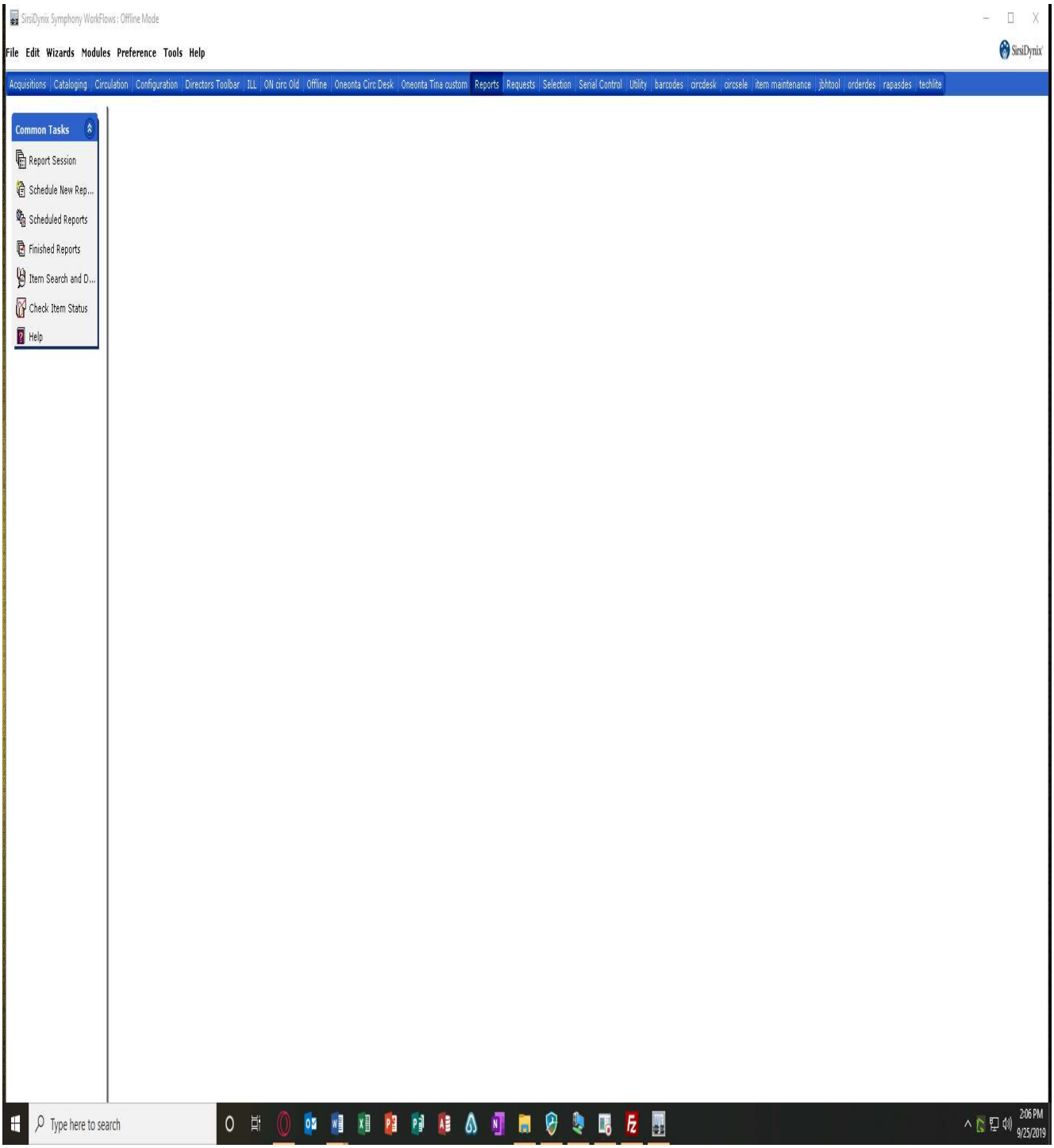

Step 3: Left Click on configurations

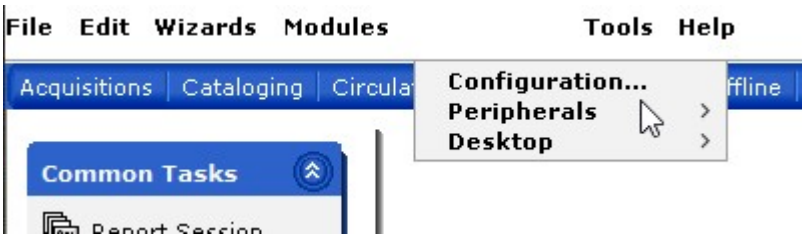

Step 4: Make sure the Operate in online mode is NOT CHECKED and make sure the IP address is fcls-sun.4cls.org

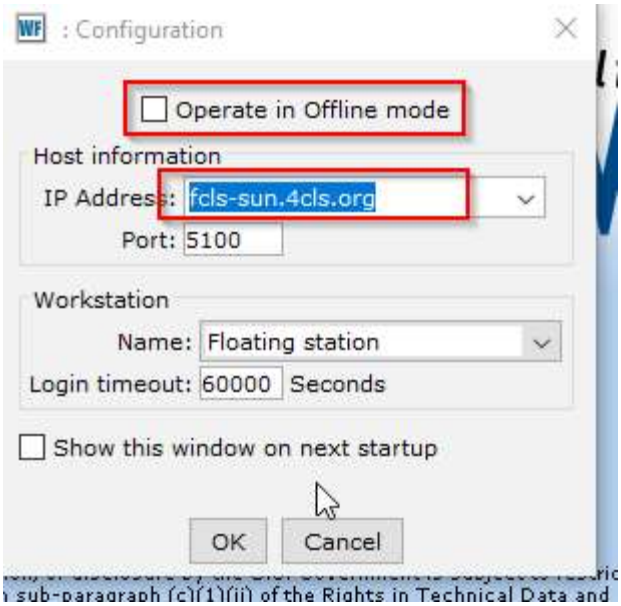

Last Step : After restarting the workflows program, you should then see the normal sign in

