How to make changes to defaults in windows 10

Make sure deepfreeze and winselect are disabled first before continuing.

1) Go into the search bar and type in default

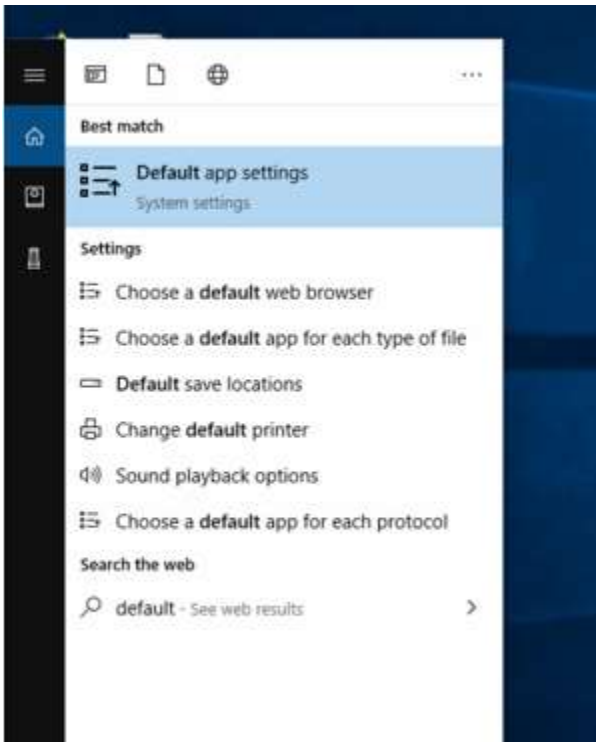

2) This will open up settings and give you the defaults for all the programs, it will start off with your default APPS.

You

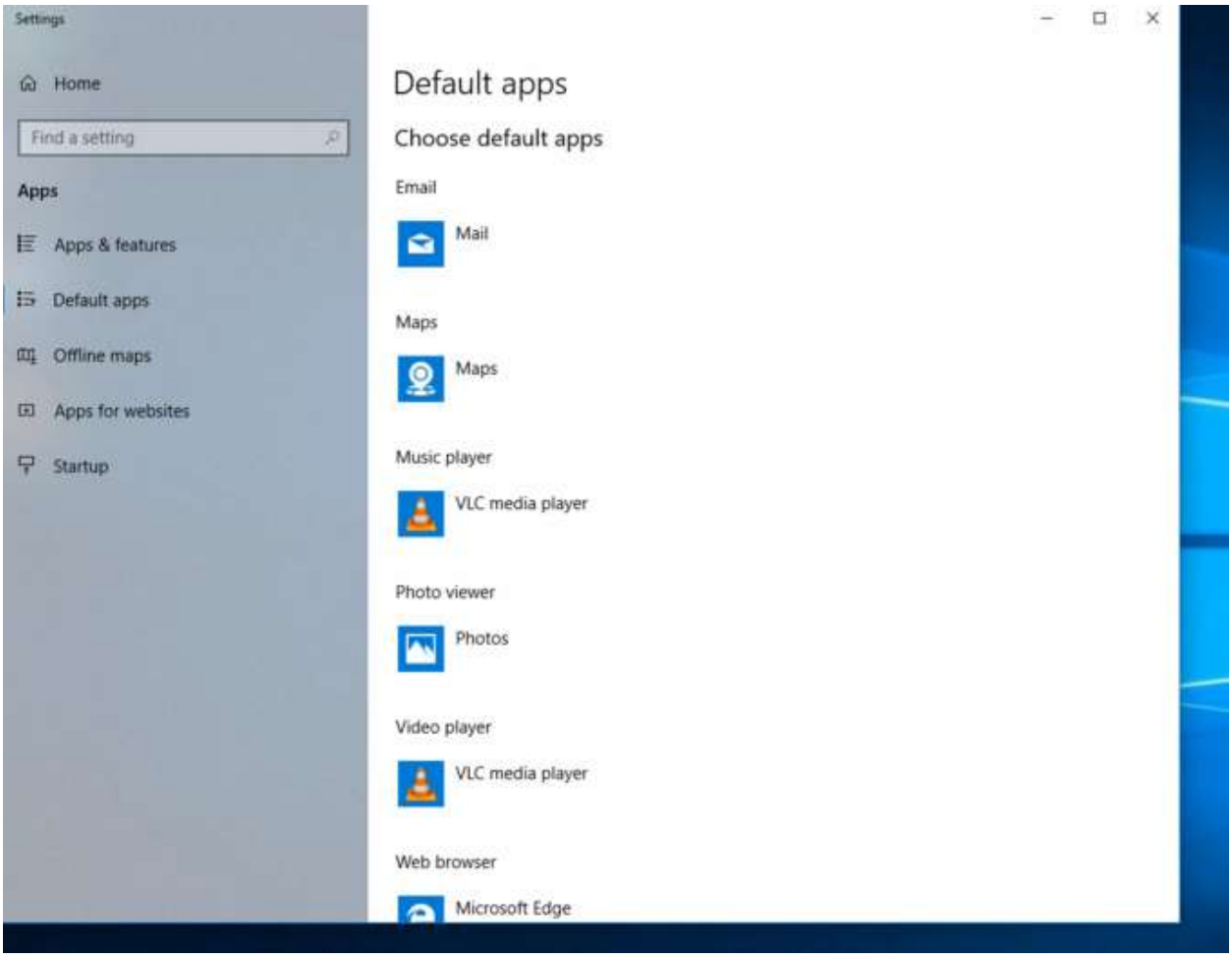

3) You will now have the options to change your defaults such as changing Edge to Crhome. Just left click on edge and it will give you a menu of alternatives.

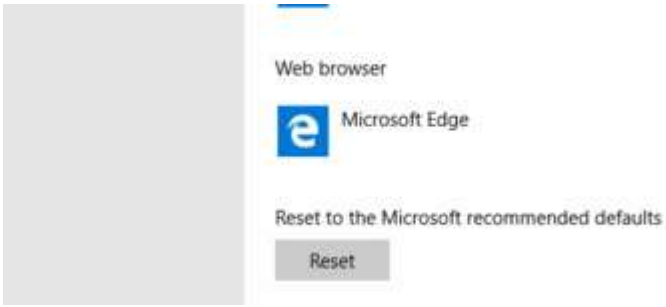

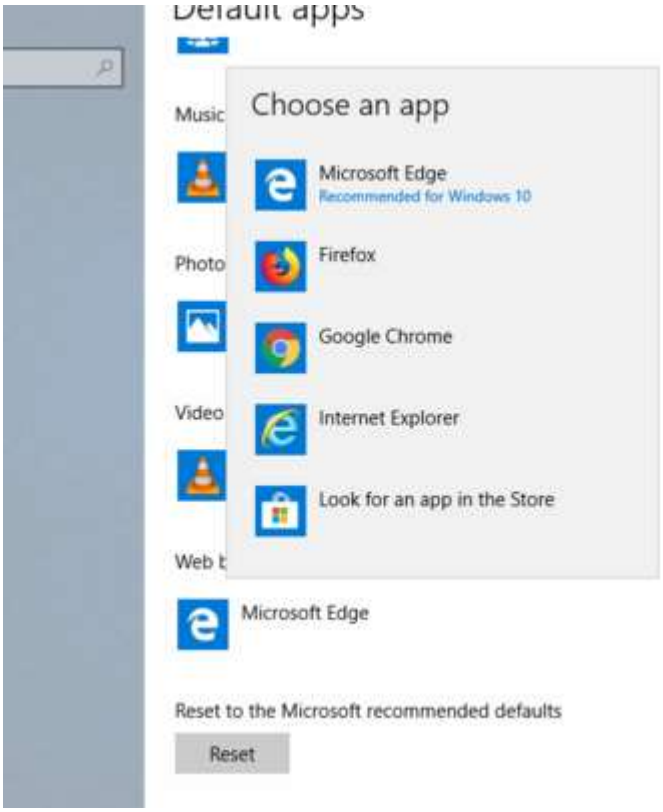

4) You then left click and press apply when done. You will sometimes be prompted for a before you switch option, go ahead and ignore that or **Switch ANYWAY**

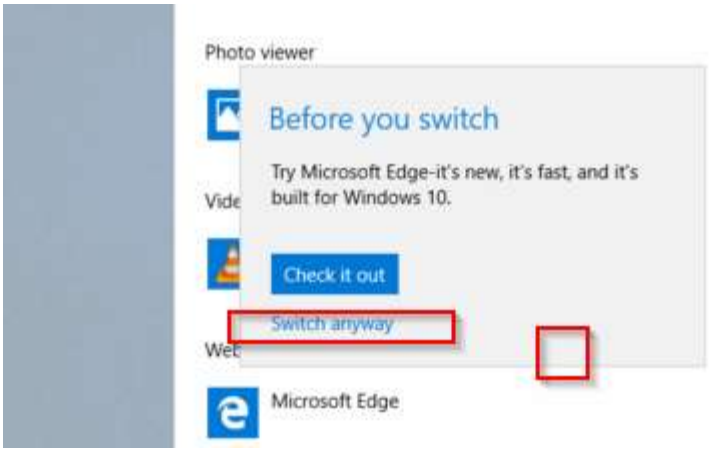

Another option is more gainular but could be used for situations like changing the PDF option from Edge to Adobe PDF



5) You will then be given a menu that shows the Extension format you want to run (program data that is needed to Identify the program. And a list of programs that are defaulted to it. Some will not have any and that is ok.

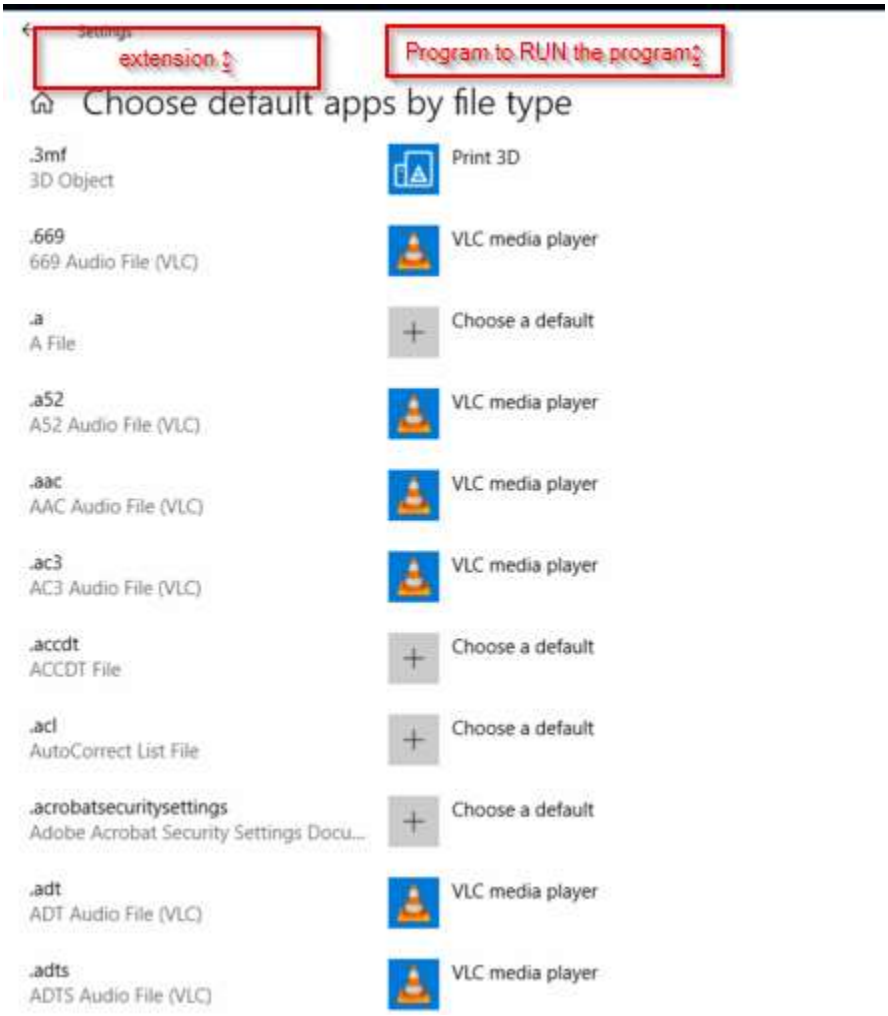

6) To change a settings you will need to select the format extension and on the right of the window you will need to select the program to run just like steps 3 and 4. For This example we will be using PDF.

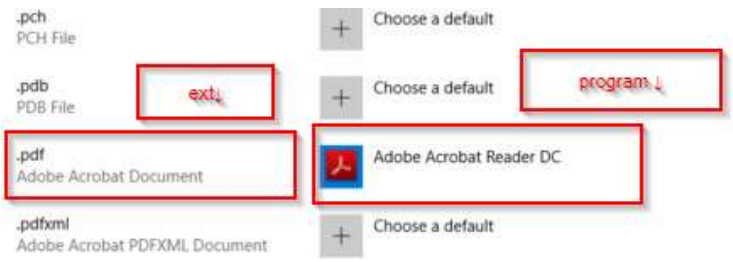

You can then exit by pressing the X at the top right of the screen.