HOW TO MANUALLY THAW WINSELECT AND DEEP FREEZE

This instruction guide is to be used as a guiding tool to make changes to your pc. Please do the following steps in order in order for a successful change to take place.

1) Thaw deep freeze by pressing CTRL +ALT +SHIFT +F6 at the same time. A screen will pop up and you have to put in your administrator staff password created by the director.



2) Once you login you will see a menu like below. To thaw the computer out you will want to press **Boot Thawed**. Press apply and reboot and the computer will reboot.

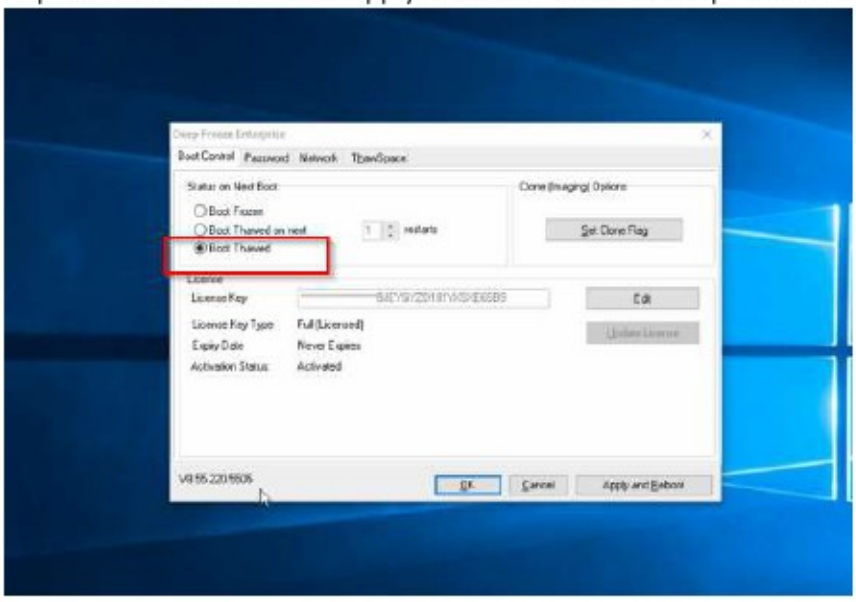

3) We are now going disable winselect . First press CTRL+ALT+SHIFT+F8 at the same time and you will see this screen pop up. Again, put in the credentials administrated by your Director.

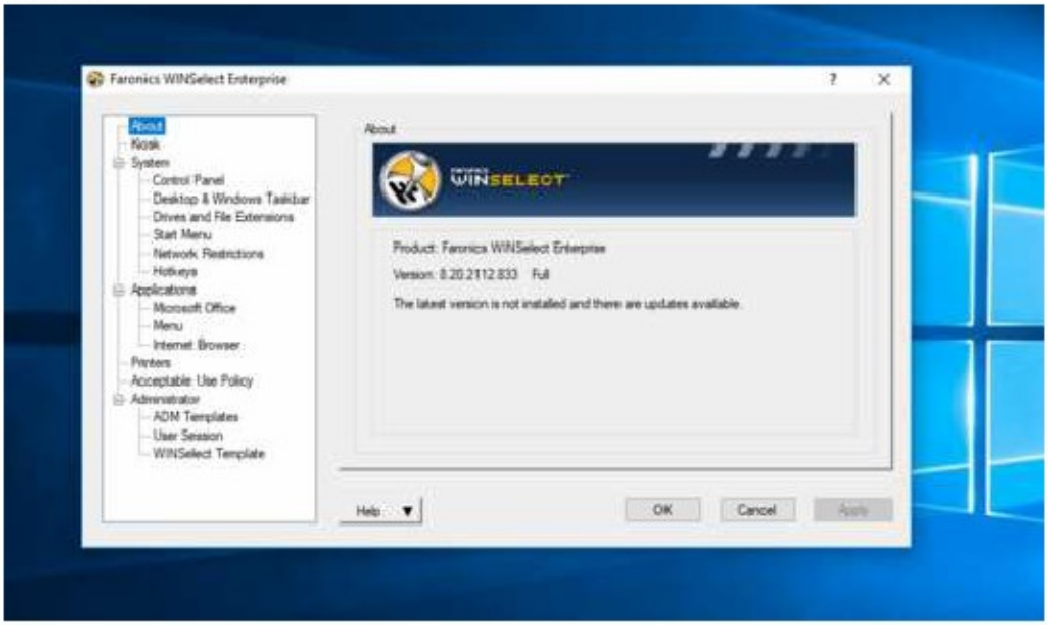

4) Now go to the administration TAB on the left panel. Under the selection under protection, you will have to DESELECT the option to disable winselect and disable winselect for administrators as seen below.

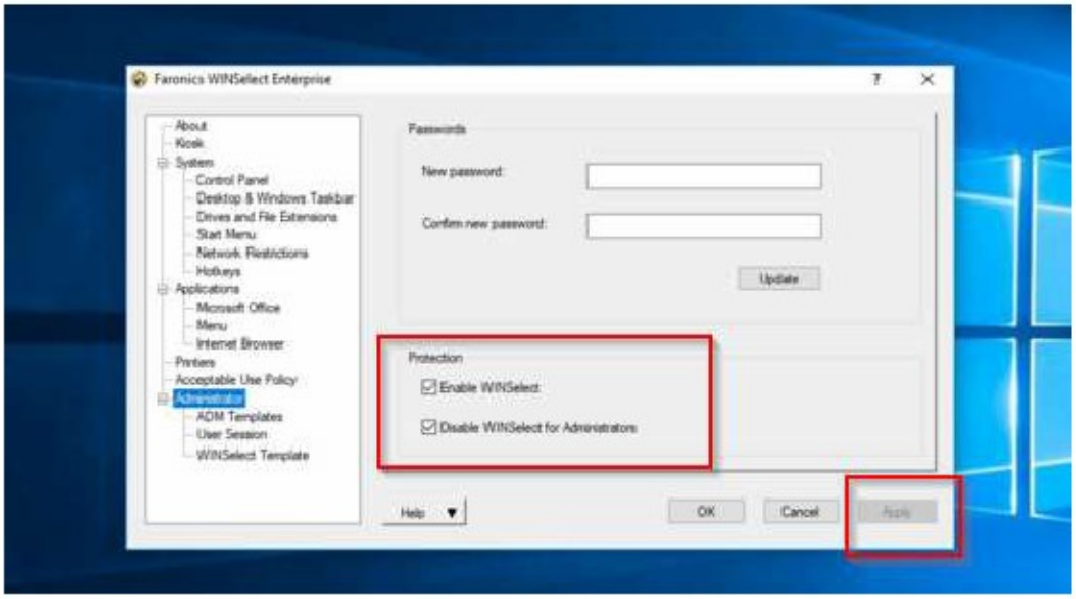

The settings will sometimes have to have you log off and then log back in but it depends on the settings made previously in your winselect configuration.

5) Make any changes to the machine you need to do. Or automation needs to do.

6) After you have made the changes , you will need to re-enable winselect. In order to do this follow step five but instead of unchecking the boxes, you will be **CHECKING** the boxes and then hitting apply.

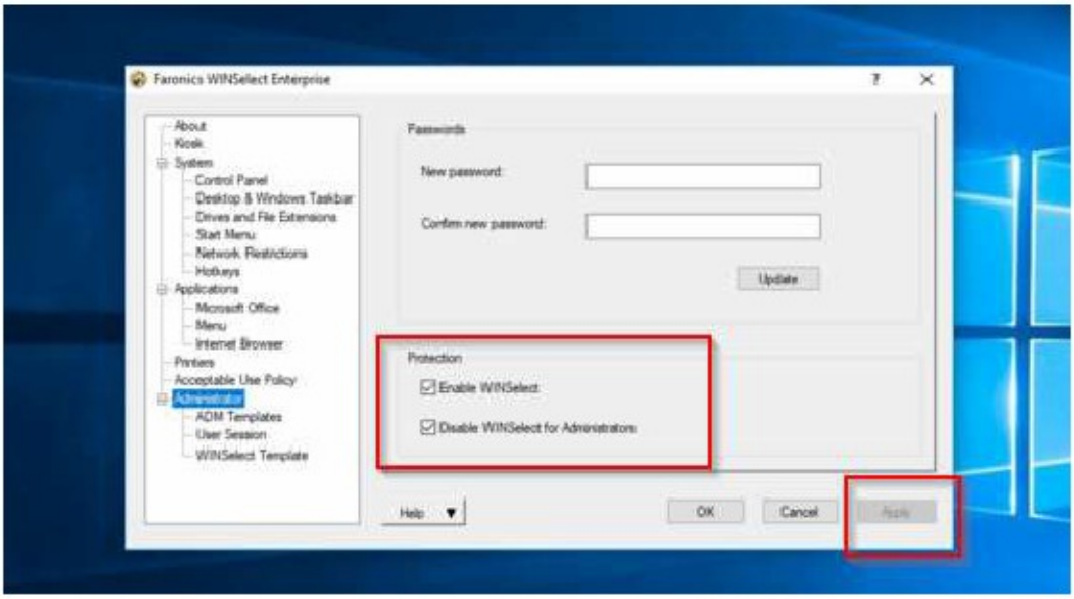

7) Follows steps 1 and 2 and this time you will be selecting **Boot Frozen** instead of thawed. **Please Make sure you are in the ALL profile so the computer will automatically reboot to the correct account.**



At this point , your changes should be permanent and complete. To confirm , check the icons in the notifation tray.

